

Fairfield County Genealogy Society Research Library Research Request Cover Sheet

Member: Yes (priority), No Position in-line: _____

Surname(s): ROBERTSON Target: 12/3/18

Started: _____ Ready to File Completed: _____

Start research using Request, Family Group & Pedigree Sheets
Check off each item as research is completed

- Main Room – Northwest Corner (standing in entrance door)
BookCat (Online Card Catalog)
 - Key in surname being researched
 - FB = Family Books
 - FF = Family Files
 - VF = Vertical Files
 - VF Church = Vertical Files labeled Churches
 - VF Fairfield = Vertical Files labeled Fairfield
 - VF Plats = Vertical Files labeled Plats
 - VF Wills = Vertical Files labeled Wills

- Main Room – Southwest Corner
Computer with Large TV Screen
 - Check ICON labeled Library (Fairfield County Research Room)
 - African American Folder
 - Books Folder
 - CDs Folder
 - Church Cemeteries Folder
 - Family Books Section Folder
 - Family Researched Files Folder (also check Master List Spreadsheet)
 - Funeral Homes Folder
 - Maps, Map Information Folders
 - Obits Folder
 - Plats Folder
 - Wills Folder
 - Check Online Research Sources Folder
 - Other web resources available, like USC Libraries, etc.

- Main Room – North Side, Northeast Corner
 - Local Church History & Denominational Church History
 - Deeds
 - Wills
 - Equity Court
 - Cemeteries
 - Birth Scrapbook
 - Marriage Notices & Scrapbook
 - Death Notices & Scrapbook

Fairfield County Genealogy Society

Research Library Research Request Cover Sheet

- **Main Room – East Side, Northeast Corner**
 - County History & Publications

- **Main Room – East Side**
 - African American History
 - African American Obits
 - African American Cemeteries
 - Census & County History
 - Microfilm Index
 - Misc. Reference & Scrapbooks

- **Main Room – West Side**
 - Genealogy Society Information

- **Main Room – Southeast Corner**
 - Family Books

- **Project Room – East Side (standing in entrance door)**
 - Gift Shop
 - Maps

- **Project Room – Northeast Corner**
 - Colonial
 - American Independence & Scrapbooks
 - Native American
 - Mexican War
 - Southern Independence & Scrapbooks
 - World War I & Scrapbooks
 - World War II & Scrapbooks

- **Project Room – Northwest Corner**
 - Microfilm Collection

- **File Room – North Side (standing in entrance door)**
 - Family Vertical Files (A-Z)
 - Genealogical Society Newsletters

- **File Room – East Side**
 - Church History & Cemetery Vertical Files
 - Fairfield County & Community Vertical Files
 - Will Vertical Files
 - Maps

- **File Room – West Side**
 - Plat Vertical Files
 - War Vertical Files
 - DAR & UDC Vertical Files

- **Ask others for Ideas**
 - Check with Pelham
 - Check with Shelbia

Genealogy Resource Library

From: Helen Milliken [helley0814@gmail.com]
Sent: Monday, December 03, 2018 9:37 PM
To: Genealogy Resource Library
Subject: Re: <No Subject>

Eddie, I am so pleased . I can't thank you enough , great discoveries so far ! I appreciate your help so much. Many thanks ! Helen

Sent from my iPhone

> On Dec 3, 2018, at 5:09 PM, Genealogy Resource Library <fairfieldgenealogy@truvista.net> wrote:

>
> Hello Helen,
>
> Passing these along from some research today.
>
> Eddie

> -----Original Message-----

> From: Helen Milliken [<mailto:helley0814@gmail.com>]
> Sent: Saturday, December 01, 2018 9:08 AM
> To: fairfieldgenealogy@truvista.net
> Subject: <No Subject>

>
> Hope all is well.....I was wondering if you had time yet to look at my
> last research request. I know you are busy....I don't mean to be a
> bother ! Thank you,Helen

> Sent from my iPad

> <James Robertson Camden District Plat A 29 1784.tif> <John Robertson
> Camden District Plat A 18 1784.tif> <Robertson, John-December 10,
> 1884.jpg> <Robertson, John (A)-Longtown Baptist.JPG> <Robertson, John
> (B)-Longtown Baptist.JPG> <Robertson, Margaret F.-Longtown
> Baptist.JPG> <Robertson, Margaret Flynn (A)-Longtown Baptist.JPG>
> <Robertson, Margaret Flynn (B)-Longtown Baptist.JPG>

Genealogy Resource Library

From: Genealogy Resource Library [fairfieldgenealogy@truvista.net]
Sent: Monday, December 03, 2018 5:10 PM
To: 'Helen Milliken'
Subject: RE: <No Subject>
Attachments: James Robertson Camden District Plat A 29 1784.tif; John Robertson Camden District Plat A 18 1784.tif; Robertson, John-December 10, 1884.jpg; Robertson, John (A)-Longtown Baptist.JPG; Robertson, John (B)-Longtown Baptist.JPG; Robertson, Margaret F.-Longtown Baptist.JPG; Robertson, Margaret Flynn (A)-Longtown Baptist.JPG; Robertson, Margaret Flynn (B)-Longtown Baptist.JPG

Hello Helen,

Passing these along from some research today.

Eddie

-----Original Message-----

From: Helen Milliken [mailto:helley0814@gmail.com]
Sent: Saturday, December 01, 2018 9:08 AM
To: fairfieldgenealogy@truvista.net
Subject: <No Subject>

Hope all is well.....I was wondering if you had time yet to look at my last research request. I know you are busy....I don't mean to be a bother ! Thank you,Helen

Sent from my iPad

No 25

Prime Wood



South Gardens

Plotted to a plan made me directed by John
 Mann Esquire; length of location, 200 yds. Day of May 1702, 24 lines
 measured was laid out into Prime Wood a tract of land containing
 Eighty two plantations of trees of several sorts standing on the West
 or South side of the said 200 yds. in length. The said trees of the
 several sorts are other plots on the said land of 200 yds. and
 24 lines in the above said plantation.

No 26
 24th June 1702
 25th June 1702

Francis and John
 Esqrs

No 26

Acres of land

John Anderson

300 Acres

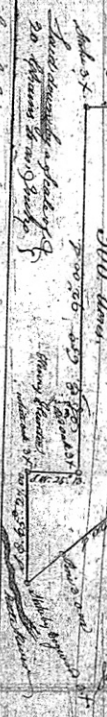

South Gardens

Plotted to a plan made me directed by John
 Mann Esquire; length of location, 200 yds. Day of May 1702, 24 lines
 measured was laid out into Prime Wood a tract of land containing
 Eighty two plantations of trees of several sorts standing on the West
 or South side of the said 200 yds. in length. The said trees of the
 several sorts are other plots on the said land of 200 yds. and
 24 lines in the above said plantation.

No 27
 20 June 1702
 28 June 1702

Francis and John
 Esqrs

No 27

South Gardens

Plotted to a plan made me directed by John
 Mann Esquire; length of location, 200 yds. Day of May 1702, 24 lines
 measured was laid out into Prime Wood a tract of land containing
 Eighty two plantations of trees of several sorts standing on the West
 or South side of the said 200 yds. in length. The said trees of the
 several sorts are other plots on the said land of 200 yds. and
 24 lines in the above said plantation.

No 28

Hamman

South

Plotted to a plan made me directed by John
 Mann Esquire; length of location, 200 yds. Day of May 1702, 24 lines
 measured was laid out into Prime Wood a tract of land containing
 Eighty two plantations of trees of several sorts standing on the West
 or South side of the said 200 yds. in length. The said trees of the
 several sorts are other plots on the said land of 200 yds. and
 24 lines in the above said plantation.

1870

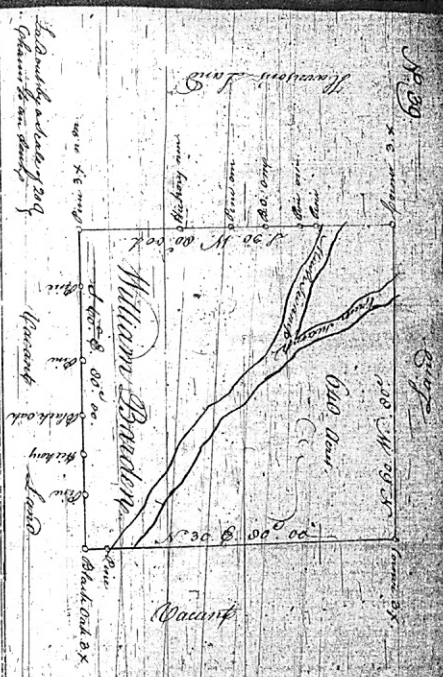

South Gardner

From a survey of locations sold the 29th day of January 1870, it was found that the Gardner & Brandon a tract of land containing 500 acres and 3000 rods in length by 100 rods in width and on the north side of the Gardner & Brandon a tract of land containing 500 acres and 3000 rods in length by 100 rods in width and on the south side of the Gardner & Brandon a tract of land containing 500 acres and 3000 rods in length by 100 rods in width.

That returned 7th day of July 1870.
 Received of John Gardner
 the sum of \$1000.00
 for the land above described.
 J. Gardner

1871

James Anderson

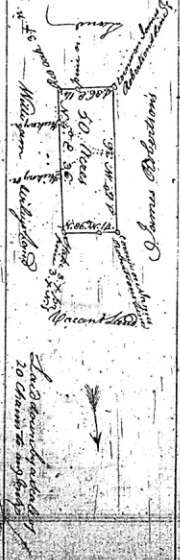

That returned 7th day of July 1870.
 Received of John Anderson
 the sum of \$1000.00
 for the land above described.
 J. Anderson

Joseph Gardner



IN MEMORY OF
MARGARET F. WILKINSON
ROBERTSON
WIFE OF
JOHN ROBERTSON
DIED MARCH 1866
AGED 53 YEARS

COPYRIGHT 1866
BY
THE
LAST

ROBERTSON

Genealogy Resource Library

From: Helen Milliken [helley0814@gmail.com]
Sent: Tuesday, November 27, 2018 3:58 PM
To: fairfieldgenealogy@truvista.net
Subject: <No Subject>

and Hedley plantation in Berkeley county

Sent from my iPhone

Genealogy Resource Library

From: Helen Milliken [helley0814@gmail.com]
Sent: Tuesday, November 27, 2018 3:51 PM
To: Genealogy Resource Library
Subject: Fwd: Tickleberry Plantation - Richland County, South Carolina SC

My client seems to think there is some connection between this place and the Robertson family.

Sent from my iPhone

Begin forwarded message:

From: Helen Milliken <helley0814@gmail.com>
Date: November 18, 2018 at 9:06:06 PM EST
To: Mary Dameron Milliken <marydameronmilliken@gmail.com>
Subject: Tickleberry Plantation - Richland County, South Carolina SC

<https://south-carolina-plantations.com/richland/tickleberry.html>

Sent from my iPad

Genealogy Resource Library

From: Helen Milliken [helley0814@gmail.com]
Sent: Tuesday, November 27, 2018 3:43 PM
To: fairfieldgenealogy@truvista.net
Subject: <No Subject>

Thank you for your help . My client has gone for the season !.... to Florida , so not in such a hurry now . I was hoping you might have some info on John Robertson or Margaret, the parents of Thomas J Robertson . I would appreciate any help you could give me . Thank you so much, Helen

Sent from my iPhone